Museologian perusopinnot 25 op lv. 23-24

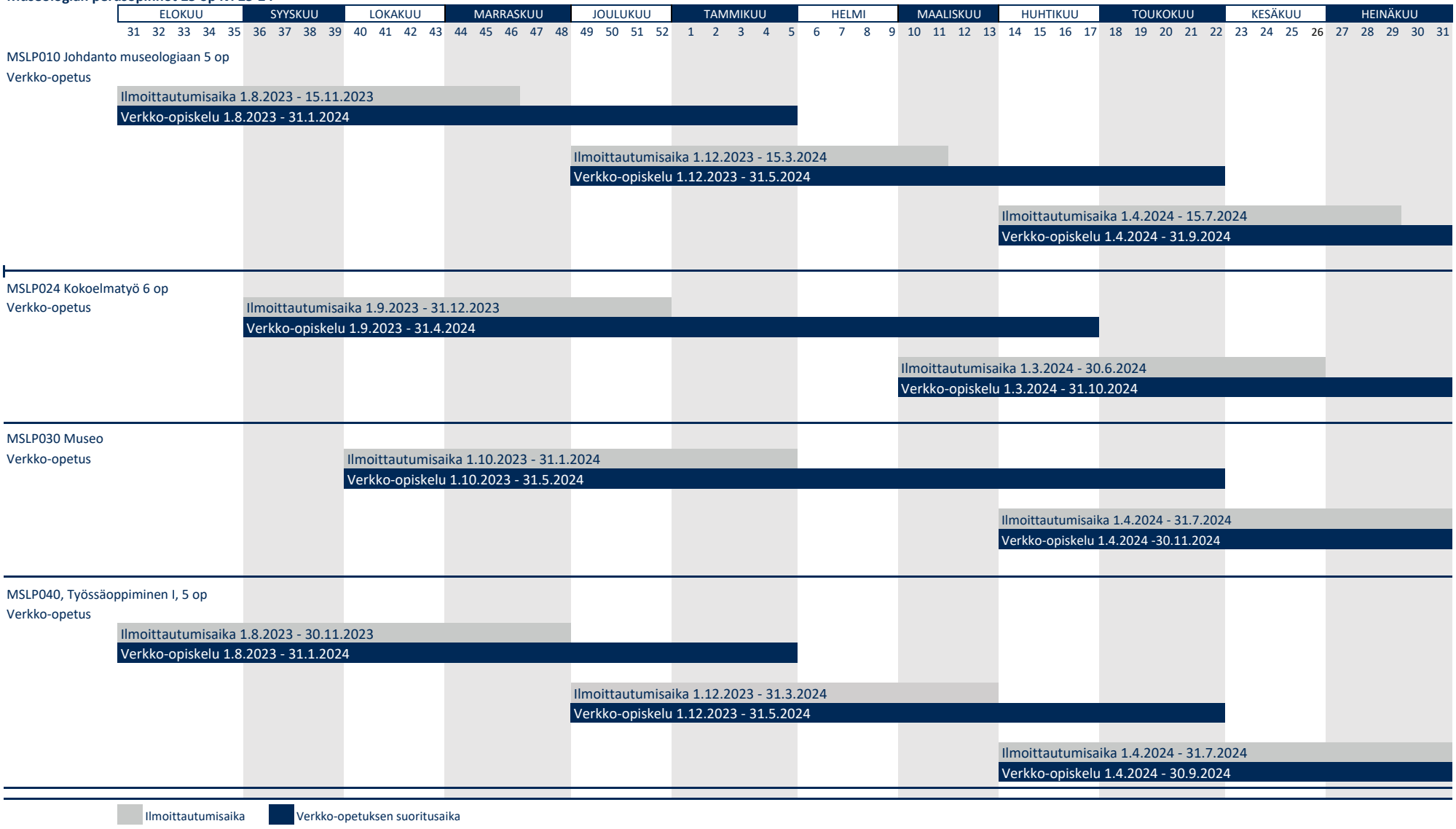

Päivitetty 17.4.2023